1.2.3

Number of students enrolled in Certificate/ Add-on programs as against the total number of students during the year

1.2 Academic Flexibility

1.2.3 Number of students enrolled in Certificate/ add-on programs as against the total number of students during the year.

Sr. No	Content	Year
A	Life Skill Programme	2022-23
B	Advanced Manufacturing Systems	2022-23
C	NPTEL Online Certifiction	2022-23

1.2.3

A. LIFE SKILS PROGRAMME

1.2 Academic Flexibility

1.2.3 Number of students enrolled in Certificate/ add-on programs as against the total number of students during the year.

A. Life Skills Programme

Sr. No.	Particulars
a.	Flyer
b.	List of students enrolled
c.	Attendance Sheet
d.	Certificates

FLYER - ADD ON COURSE I

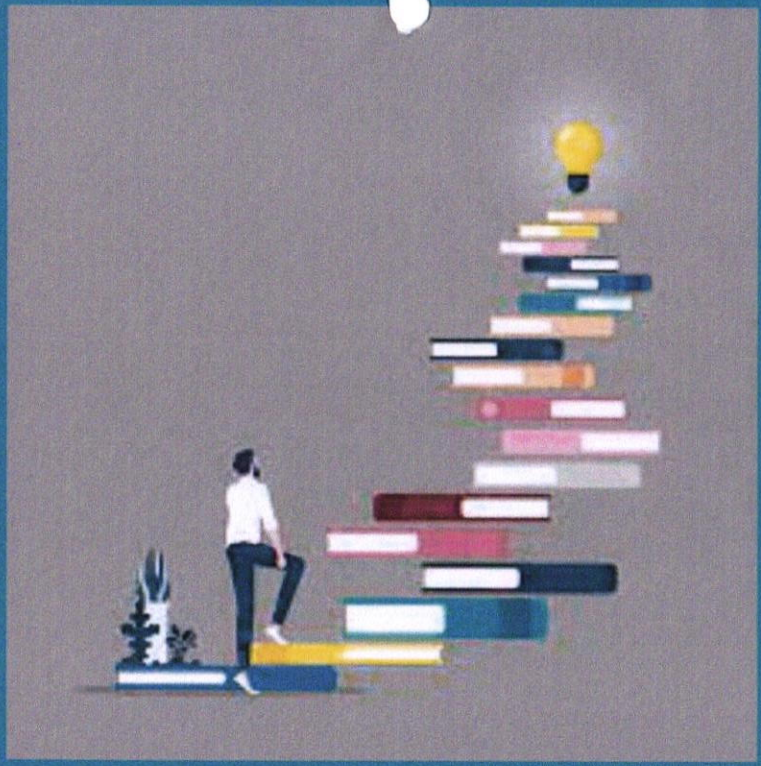

rubicon

LIFE SKILL PROGRAMME

- Expectation setting
- Organizational Structure
- SWOT analysis
- Presentation skills
- Public Speaking
- Communication etiquettes
- Group discussion
- Personal Interview

2023

MATCH 28 TO APRIL 01

K. K. Wagh College of Pharmacy Nashik

K. K. WAGH COLLEGE OF PHARMACY
(B. Pharmacy & D. Pharmacy)
Hirabai Haridas Vidyanagari, Amrutdham, Panchavati, Nashik - 422 003. (Maharashtra) India.
☎: 0253 - 2221121, 2517003, 2510262 Web : www.pharmacy.kkwagh.edu.in
Email: principal-bpharmacy@kkwagh.edu.in, disp-bpharmacy@kkwagh.edu.in
(Affiliated to Dr. Babasaheb Ambedkar Technological University, Lonere, MSBTE, Mumbai & Approved by PCI)

LIST OF STUDENTS - ADD ON COURSE I

Rubicon Life skills programme
List of students enrolled

Sr. No	First Name	Last Name
1	Amogh	Patil
2	Anshu	Kumari
3	Rohit	Chavan
4	Sakshi	Pawar
5	Akshay	Deore
6	Sayli	Gaikwad
7	Madhuri	Jamdhade
8	Utkarsha	Kulakrni
9	Nilesh	Rathod
10	Pankaj	Patil
11	Aishwarya	Aher
12	Tejas	Chaudhari
13	Rutuja	Kokate
14	Ayush	Jain
15	Mehul	Rasal
16	Mayuri	Dhumal
17	Shradha	Kusalkar
18	Isha	Joshi
19	Vrushali	Kohokade
20	Mayuri	Jagtap
21	Samiksha	Pagar
22	Kashaf	Patel
23	Manisha	Buchakul
24	Kiran	Wadhavane
25	Nazmeen	Kureshi
26	Niraj	Jadhav
27	Saloni	Jadhav
28	Saurav	Karanjkar
29	Gitesh	Patil

Sr. No	First Name	Last Name
30	Sulochana	Gavit
31	Vaishnavi	Kadam
32	Aniket	Gaikwad
33	Bhavesh	Satbhai
34	Rohan	Shelke
35	Zohra	Shaikh
36	Pankesh	Agrawal
37	Harshada	Sonawane
38	Shravan	Loya
39	Akash	Ahire
40	Sakshi	Bhagwat
41	Shruti	Bhamare
42	Akash	Daunde
43	Pooja	Kathe
44	Rajesh	Mahale
45	Prathamesh	Sinkar
46	Gayatri	Thube
47	Prachi	Jadhav
48	Shubham	Gaikwad
49	Arshad	Shaikh
50	Nishtha	Marathe
51	Arati	Jadhav
52	Vaishnavi	Vasaikar
53	Sohel	Shaikh
54	Abhishek	Gaike
55	Sakshi	Patil
56	Akshay	Khalkar
57	Aarti	Wable

K.K. WAGH COLLEGE OF PHARMACY NASHIK-3

PRINCIPAL
K.K.Wagh College of Pharmacy
Panchavati, Nashik-422 003.

K. K. WAGH COLLEGE OF PHARMACY
(B. Pharmacy & D. Pharmacy)
Hirabai Haridas Vidyanagari, Amrutdham, Panchavati, Nashik - 422 003. (Maharashtra) India.
☎: 0253 - 2221121, 2517003, 2510262 Web : www.pharmacy.kkwagh.edu.in
Email: principal-bpharmacy@kkwagh.edu.in, disp-bpharmacy@kkwagh.edu.in
(Affiliated to Dr. Babasaheb Ambedkar Technological University, Lonere, MSBTE, Mumbai & Approved by PCI)

LIST OF STUDENTS - ADD ON COURSE I

Rubicon Life skills programme
List of students enrolled

Sr. No	First Name	Last Name
58	Hindavi	Gujarathi
59	Kiran	Jadhav
60	Manisha	Lohakare
61	Ashvini	Gaikwad
62	Anket	Pawar
63	Sanket	Pagar
64	Ronak	Khilosiya
65	Kanchan	Mishra
66	Monika	Nimse
67	Prajwal	Pagare
68	Vaishnavi	Chaudhari
69	Mitali	Patil
70	Shruti	Lone
71	Vishal	Gavit
72	Mahesh	Galdhar
73	Priyanka	Kedar
74	Pratiksha	Kardak
75	Pravin	Kadam
76	Jagruti	Pawar
77	Vaibhav	Rakshe
78	Hitesh	Sangale
79	Khushi	Patil
80	Aniket	Bahirat
81	Mahesh	Dahifale
82	Disha	Shingade
83	Samruddha	Wavikar
84	Roshani	Patil
85	Vismay	Pawar
86	Deepa	Singh

Sr. No	First Name	Last Name
87	Prasad	Sagar
88	Vrushali	Kohokade
89	Rutuja	Durgude
90	Anjali	Raut
91	Maijabeen	Shah
92	Snehal	Borse
93	Shrutika	Korde
94	Nikita	Jain
95	Sakshi	Ubale
96	Pratima	Sagar
97	Monika	Rajput
98	Gita	Aher
99	Sakshi	Dange
100	Prasad	Borase
101	Riddhi	Soni
102	Monika	Nimse
103	Amar	Jadhav
104	Krishna	Jagtap
105	Aaman	Sayyed
106	Shweta	Rokade
107	Manish	Jangale
108	Muskan	Shaikh
109	Tejas	Wadje
110	Pooja	Samindre
111	Ashwini	Tribhuwan
112	Ketan	Rathod
113	Ghnsham	Nachan
114	Priyanka	Bagul

K.K. WAGH COLLEGE OF PHARMACY NASHIK-3

PRINCIPAL
K.K.Wagh College of Pharmacy
Panchavati, Nashik-422 003.

K. K. Wagh Education Society's

K. K. WAGH COLLEGE OF PHARMACY

(B. Pharmacy and D. Pharmacy)

Hirabai Haridas Vidyanagari, Amrutdham, Panchavati, Nashik – 422 003.

(Affiliated to Dr. Babasaheb Ambedkar Technological University, Lonere, MSBTE, Mumbai & Approved by PCI, New Delhi)

ATTEANDANCE SHEET - ADD ON COURSE I

(Group D)

(Laxmi Sharma)

Attendance Sheet 5 days skill development programme

In association with Rubicon Skill Development Pune

rubicon

Sr. No	First Name	Last Name	28/03/2023		29/03/2023		30/03/2023		31/03/2023		01/04/2023	
			Morning	Afternoon	Morning	Afternoon	Morning	Afternoon	Morning	Afternoon	Morning	Afternoon
58	Hindavi	Gujarathi										
59	Kiran	Jadhav										
60	Manisha	Lohakare										
61	Ashvini	Gaikwad										
62	Anket	Pawar										
63	Sanket	Pagar										
64	Ronak	Khilosiya										
65	Kanchan	Mishra										
66	Monika	Nimse										
67	Prajwal	Pagare										
68	Vaishnavi	Chaudhari										
69	Mitali	Patil										
70	Shruti	Lone										
71	Vishal	Gavit	gavitv	gavitv	gavitv	gavitv	gavitv	gavitv	gavitv	gavitv	gavitv	gavitv
72	Mahesh	Galdhar										
73	Priyanka	Kedar										
74	Pratiksha	Kardak										
75	Pravin	Kadam										
76	Jagruti	Pawar										
77	Vaibhav	Rakshe										
78	Hitesh	Sangale										

K. K. WAGH COLLEGE OF PHARMACY NASHIK-3

K. K. Wagh Education Society's

K. K. WAGH COLLEGE OF PHARMACY

(B. Pharmacy and D. Pharmacy)

Hirabai Haridas Vidyanagari, Amrutdham, Panchavati, Nashik – 422 003.

(Affiliated to Dr. Babasaheb Ambedkar Technological University, Lonere, MSBTE, Mumbai & Approved by PCI, New Delhi)

ATTEANDANCE SHEET - ADD ON COURSE I

Sr. No	First Name	Last Name	28/03/2023		29/03/2023		30/03/2023		31/03/2023		01/04/2023	
			Morning	Afternoon	Morning	Afternoon	Morning	Afternoon	Morning	Afternoon	Morning	Afternoon
79	Khushi	Patil	Khushi	Khushi	Khushi	Khushi	Khushi	Khushi	Khushi	Khushi	Khushi	Khushi
80	Aniket	Bahirat										
81	Mahesh	Dahifale										
82	Disha	Shingade										
83	Samruddha	Wavikar										
84	Roshani	Patil	RKPatil	RKPatil	RKPatil	RKPatil	RKPatil	RKPatil	RKPatil	RKPatil	RKPatil	RKPatil
85	Vismay	Pawar										
86	Deepa	Singh										
87	Prasad	Sagar										
88	Rutuja	Durgude										
89	Anjali	Raut										
90	Maijabeen	Shah										
91	Snehal	Borse										
92	Shrutika	Korde										
93	Nikita	Jain										
94	Sakshi	Ubale										
95	Pratima	Sagar										
96	Monika	Rajput										
97	Gita	Aher										
98	Sakshi	Dange										
99	Prasad	Borase										
100	Riddhi	Soni										
101	Amar	Jadhav										
102	Krishna	Jagtap										
103	Aaman	Sayyed										
104	Shweta	Rokade										

K. K. Wagh Education Society's

K. K. WAGH COLLEGE OF PHARMACY

(B. Pharmacy and D. Pharmacy)

Hirabai Haridas Vidyanagari, Amrutdham, Panchavati, Nashik – 422 003.

(Affiliated to Dr. Babasaheb Ambedkar Technological University, Lonere, MSBTE, Mumbai & Approved by PCI, New Delhi)

ATTEANDANCE SHEET - ADD ON COURSE I

Sr. No	First Name	Last Name	28/03/2023		29/03/2023		30/03/2023		31/03/2023		01/04/2023	
			Morning	Afternoon	Morning	Afternoon	Morning	Afternoon	Morning	Afternoon	Morning	Afternoon
105	Manish	Jangale	Jmanish	Jmanish	Jmanish	Jmanish	Jmanish	Jmanish	Jmanish	Jmanish	Jmanish	Jmanish
106	Muskan	Shaikh	Shaikh	Shaikh	Shaikh	Shaikh	Shaikh	Shaikh	Shaikh	Shaikh	Shaikh	Shaikh
107	Tejas	Wadje	Twadje	Twadje	Twadje	Twadje	Twadje	Twadje	Twadje	Twadje	Twadje	Twadje
108	Pooja	Samindre	Pyamindre	Pyamindre	Pyamindre	Pyamindre	Pyamindre	Pyamindre	Pyamindre	Pyamindre	Pyamindre	Pyamindre
109	Ashwini	Tribhuwan	Ashwini	Ashwini	Ashwini	Ashwini	Ashwini	Ashwini	Ashwini	Ashwini	Ashwini	Ashwini
110	Ketan	Rathod	K. Rathod	K. Rathod	K. Rathod	K. Rathod	K. Rathod	K. Rathod	K. Rathod	K. Rathod	K. Rathod	K. Rathod
111	Ghnsham	Nachan	Nachan	Nachan	Nachan	Nachan	Nachan	Nachan	Nachan	Nachan	Nachan	Nachan
112	Priyanka	Bagul	P. Bagul	P. Bagul	P. Bagul	P. Bagul	P. Bagul	P. Bagul	P. Bagul	P. Bagul	P. Bagul	P. Bagul
113	Sayali	Shinde	Shinde	Shinde	Shinde	Shinde	Shinde	Shinde	Shinde	Shinde	Shinde	Shinde
114	Vaibhavi	Shinde	V. Shinde	V. Shinde	V. Shinde	V. Shinde	V. Shinde	V. Shinde	V. Shinde	V. Shinde	V. Shinde	V. Shinde
115	Karuna	Bhalsane	Karuna	Karuna	Karuna	Karuna	Karuna	Karuna	Karuna	Karuna	Karuna	Karuna
116	Shriniwas	Jadhav	SSJadhav	SSJadhav	SSJadhav	SSJadhav	SSJadhav	SSJadhav	SSJadhav	SSJadhav	SSJadhav	SSJ
117	Manish	Yadav	Manish	Manish	Manish	Manish	Manish	Manish	Manish	Manish	Manish	Manish
123	~~Sakshi~~	~~Ubale~~	~~Subale~~	~~Subale~~	~~Subale~~	~~Subale~~	~~Subale~~	~~Subale~~	~~Subale~~	~~Subale~~		
118	Ketan	Rathod	Rathod	Rathod	Rathod	Rathod	Rathod	Rathod	Rathod	Rathod	Rathod	Rathod
Name and Signature of trainer			Lorani	Lorani	Lorani	Lorani	Lorani	Lorani	Lorani	Lorani	Lorani	Lorani

K. K. WAGH COLLEGE OF PHARMACY NASHIK-3

K. K. Wagh Education Society's

K. K. WAGH COLLEGE OF PHARMACY

ATTEANDANCE SHEET - ADD ON COURSE I

(B. Pharmacy and D. Pharmacy)

Hirabai Haridas Vidyanagari, Amrutdham, Panchavati, Nashik – 422 003.

(Affiliated to Dr. Babasaheb Ambedkar Technological University, Lonere. MSBTE, Mumbai & Approved by PCI, New Delhi)

Attendance Sheet 5 days skill development programme

rubicon (Group I) (Sayali Saptarshi)

In association with Rubicon Skill Development Pune

Sr. No	First Name	Last Name	28/03/2023		29/03/2023		30/03/2023		31/03/2023		01/04/2023	
			Morning	Afternoon	Morning	Afternoon	Morning	Afternoon	Morning	Afternoon	Morning	Afternoon
1	Amogh	Patil	Patil	Patil	Patil	Patil	Patil	Patil	Patil	Patil	Patil	Patil
2	Anshu	Kumari	Anshu	Anshu	Anshu	Anshu	Anshu	Anshu	Anshu	Anshu	Anshu	Anshu
3	Rohit	Chavan	Chavan	Chavan	Chavan	Chavan	Chavan	Chavan	Chavan	Chavan	Chavan	Chavan
4	Sakshi	Pawar	Sakshi	Sakshi	Sakshi	Sakshi	Sakshi	Sakshi	Sakshi	Sakshi	Sakshi	Sakshi
5	Akshay	Deore	Deore	Deore	Deore	Deore	Deore	Deore	Deore	Deore	Deore	Deore
6	Sayli	Gaikwad	Gaikwad	Gaikwad	Gaikwad	Gaikwad	Gaikwad	Gaikwad	Gaikwad	Gaikwad	Gaikwad	Gaikwad
7	Madhuri	Jamdhade	[illegible]	[illegible]	[illegible]	[illegible]	[illegible]	[illegible]	[illegible]	[illegible]	[illegible]	[illegible]
8	Utkarsha	Kulakrni	Kulakrni	Kulakrni	Kulakrni	Kulakrni	Kulakrni	Kulakrni	Kulakrni	Kulakrni	Kulakrni	Kulakrni
9	Nilesh	Rathod	Rathod	Rathod	Rathod	Rathod	Rathod	Rathod	Rathod	Rathod	Rathod	Rathod
10	Pankaj	Patil	Patil	Patil	Patil	Patil	Patil	Patil	Patil	Patil	Patil	Patil
11	Aishwarya	Aher	Aher	Aher	Aher	Aher	Aher	Aher	Aher	Aher	Aher	Aher
12	Tejas	Chaudhari	Tejas	Tejas	Tejas	Tejas	Tejas	Tejas	Tejas	Tejas	Tejas	Tejas
13	Rutuja	Kokate	Rutuja	Rutuja	Rutuja	Rutuja	Rutuja	Rutuja	Rutuja	Rutuja	Rutuja	Rutuja
14	Ayush	Jain	Ayush	Ayush	Ayush	Ayush	Ayush	Ayush	Ayush	Ayush	Ayush	Ayush
15	Mehul	Rasal	Mehul	Mehul	Mehul	Mehul	Mehul	Mehul	Mehul	Mehul	Mehul	Mehul
16	Mayuri	Dhumal	Dhumal	Dhumal	Dhumal	Dhumal	Dhumal	Dhumal	Dhumal	Dhumal	Dhumal	Dhumal
17	Shradha	Kusalkar	Kusalkar	Kusalkar	Kusalkar	Kusalkar	Kusalkar	Kusalkar	Kusalkar	Kusalkar	Kusalkar	Kusalkar
18	Isha	Joshi	Joshi	Joshi	Joshi	Joshi	Joshi	Joshi	Joshi	Joshi	Joshi	Joshi
19	Vrushali	Kohokade	Vrushali	Vrushali	Vrushali	Vrushali	Vrushali	Vrushali	Vrushali	Vrushali	Vrushali	Vrushali
20	Mayuri	Jagtap	Jagtap	Jagtap	Jagtap	Jagtap	Jagtap	Jagtap	Jagtap	Jagtap	Jagtap	Jagtap
21	Samiksha	Pagar	Pagar	Pagar	Pagar	Pagar	Pagar	Pagar	Pagar	Pagar	Pagar	Pagar
22	Kashaf	Patel	K.P	K.P	K.P	K.P	K.P	K.P	K.P	K.P	K.P	K.P

K. K. WAGH COLLEGE OF PHARMACY NASHIK-3

K. K. Wagh Education Society's

K. K. WAGH COLLEGE OF PHARMACY

(B. Pharmacy and D. Pharmacy)

Hirabai Haridas Vidyanagari, Amrutdham, Panchavati, Nashik – 422 003.

(Affiliated to Dr. Babasaheb Ambedkar Technological University, Lonere, MSBTE, Mumbai & Approved by PCI, New Delhi)

ATTEANDANCE SHEET - ADD ON COURSE I

Sr. No	First Name	Last Name	28/03/2023		29/03/2023		30/03/2023		31/03/2023		01/04/2023	
			Morning	Afternoon	Morning	Afternoon	Morning	Afternoon	Morning	Afternoon	Morning	Afternoon
23	Manisha	Buchakul										
24	Kiran	Wadhavane										
25	Nazmeen	Kureshi										
26	Niraj	Jadhav										
27	Saloni	Jadhav										
28	Saurav	Karanjkar										
29	Gitesh	Patil										
30	Sulochana	Gavit										
31	Vaishnavi	Kadam										
32	Aniket	Gaikwad										
33	Bhavesh	Satbhai										
34	Rohan	Shelke										
35	Zohra	Shaikh										
36	Pankesh	Agrawal										
37	Harshada	Sonawane										
38	Shravan	Loya										
39	Akash	Ahire										
40	Sakshi	Bhagwat										
41	Shruti	Bhamare										
42	Akash	Daunde										
43	Pooja	Kathe										
44	Rajesh	Mahale										
45	Prathamesh	Sinkar										
46	Gayatri	Thube										
47	Prachi	Jadhav										

K.K. WAGH COLLEGE OF PHARMACY NASHIK 3

K. K. Wagh Education Society's

K. K. WAGH COLLEGE OF PHARMACY

(B. Pharmacy and D. Pharmacy)

Hirabai Haridas Vidyanagari, Amrutdham, Panchavati, Nashik – 422 003.

(Affiliated to Dr. Babasaheb Ambedkar Technological University, Lonere, MSBTE, Mumbai & Approved by PCI, New Delhi)

ATTEANDANCE SHEET - ADD ON COURSE I

Sr. No	First Name	Last Name	28/03/2023		29/03/2023		30/03/2023		31/03/2023		01/04/2023	
			Morning	Afternoon	Morning	Afternoon	Morning	Afternoon	Morning	Afternoon	Morning	Afternoon
48	Shubham	Gaikwad										
49	Arshad	Shaikh										
50	Nishtha	Marathe										
51	Arati	Jadhav										
52	Vaishnavi	Vasaikar										
53	Sohel	Shaikh										
54	Abhishek	Gaike										
55	Sakshi	Patil										
56	Akshay	Khalkar										
57	Aarti	Wable										
58	Akanksha	Durgude										
~~123~~	~~Sakshi~~	~~Ubale~~										
Name and Signature of trainer			28-03-23		29-03-23		30-03-23		31-3-23		1-4-23	

K. K. WAGH COLLEGE OF PHARMACY NASHIK-3

rubicon

SAMPLE CERTIFICATE - ADD ON COURSE I

CERTIFICATE

OF PARTICIPATION

THE CERTIFICATE IS PRESENTED TO:

Amogh Patil

For successfully completing 5 days training from 28th March 2023 to 01st April 2023 on "Employability Skills" under "LifeSkills" programme organized by Rubicon at K. K. Wagh college of Pharmacy, Nashik, Maharashtra.

Dhanya

Dhanya Narayanan
Chief Operating Officer

rubicon

CERTIFICATE

OF PARTICIPATION

THE CERTIFICATE IS PRESENTED TO:

Anshu Kumari

For successfully completing 5 days training from 28th March 2023 to 01st April 2023 on "Employability Skills" under "LifeSkills" programme organized by Rubicon at K. K. Wagh college of Pharmacy, Nashik, Maharashtra.

K. K. WAGH COLLEGE OF PHARMACY NASHIK-3

Dhanya

Dhanya Narayanan
Chief Operating Officer

SAMPLE CERTIFICATE - ADD ON COURSE I

rubicon

CERTIFICATE

OF PARTICIPATION

THE CERTIFICATE IS PRESENTED TO:

Rohit Chavan

For successfully completing 5 days training from 28th March 2023 to 01st April 2023 on "Employability Skills" under "LifeSkills" programme organized by Rubicon at K. K. Wagh college of Pharmacy, Nashik, Maharashtra.

Dhanya

Dhanya Narayanan
Chief Operating Officer

rubicon

CERTIFICATE

OF PARTICIPATION

THE CERTIFICATE IS PRESENTED TO:

Sakshi Pawar

For successfully completing 5 days training from 28th March 2023 to 01st April 2023 on "Employability Skills" under "LifeSkills" programme organized by Rubicon at K. K. Wagh college of Pharmacy, Nashik, Maharashtra.

K. K. WAGH COLLEGE OF PHARMACY NASHIK-3

Dhanya

Dhanya Narayanan
Chief Operating Officer

SAMPLE CERTIFICATE - ADD ON COURSE I

rubicon

CERTIFICATE

OF PARTICIPATION

THE CERTIFICATE IS PRESENTED TO:

Akshay Deore

For successfully completing 5 days training from 28th March 2023 to 01st April 2023 on "Employability Skills" under "LifeSkills" programme organized by Rubicon at K. K. Wagh college of Pharmacy, Nashik, Maharashtra.

Dhanya

Dhanya Narayanan
Chief Operating Officer

rubicon

CERTIFICATE

OF PARTICIPATION

THE CERTIFICATE IS PRESENTED TO:

Sayli Gaikwad

For successfully completing 5 days training from 28th March 2023 to 01st April 2023 on "Employability Skills" under "LifeSkills" programme organized by Rubicon at K. K. Wagh college of Pharmacy, Nashik, Maharashtra.

K. K. WAGH COLLEGE OF PHARMACY NASHIK-3

Dhanya

Dhanya Narayanan
Chief Operating Officer

SAMPLE CERTIFICATE - ADD ON COURSE I

rubicon

CERTIFICATE

OF PARTICIPATION

THE CERTIFICATE IS PRESENTED TO:

Nilesh Rathod

For successfully completing 5 days training from 28th March 2023 to 01st April 2023 on "Employability Skills" under "LifeSkills" programme organized by Rubicon at K. K. Wagh college of Pharmacy, Nashik, Maharashtra.

Dhanya

Dhanya Narayanan
Chief Operating Officer

rubicon

CERTIFICATE

OF PARTICIPATION

THE CERTIFICATE IS PRESENTED TO:

Pankaj Patil

For successfully completing 5 days training from 28th March 2023 to 01st April 2023 on "Employability Skills" under "LifeSkills" programme organized by Rubicon at K. K. Wagh college of Pharmacy, Nashik, Maharashtra.

K. K. WAGH COLLEGE OF PHARMACY NASHIK-3

Dhanya

Dhanya Narayanan
Chief Operating Officer

SAMPLE CERTIFICATE - ADD ON COURSE I

rubicon

CERTIFICATE

OF PARTICIPATION

THE CERTIFICATE IS PRESENTED TO:

Madhuri Jamdhade

For successfully completing 5 days training from 28th March 2023 to 01st April 2023 on "Employability Skills" under "LifeSkills" programme organized by Rubicon at K. K. Wagh college of Pharmacy, Nashik, Maharashtra.

Dhanya

Dhanya Narayanan
Chief Operating Officer

rubicon

CERTIFICATE

OF PARTICIPATION

THE CERTIFICATE IS PRESENTED TO:

Utkarsha Kulakrni

For successfully completing 5 days training from 28th March 2023 to 01st April 2023 on "Employability Skills" under "LifeSkills" programme organized by Rubicon at K. K. Wagh college of Pharmacy, Nashik, Maharashtra.

K. K. WAGH COLLEGE OF PHARMACY NASHIK-3

Dhanya

Dhanya Narayanan
Chief Operating Officer
Chief Operating Officer

K. K. WAGH COLLEGE OF PHARMACY
(B. Pharmacy & D. Pharmacy)
Hirabai Haridas Vidyanagari, Amrutdham, Panchavati, Nashik - 422 003. (Maharashtra) India.
☎ : 0253 - 2221121, 2517003, 2510262 Web : www.pharmacy.kkwagh.edu.in
Email: principal-bpharmacy@kkwagh.edu.in, disp-bpharmacy@kkwagh.edu.in
(Affiliated to Dr. Babasaheb Ambedkar Technological University, Lonere, MSBTE, Mumbai & Approved by PCI)

1.2.3

B. ADAVANCED MANUFACTURING SYSTEMS

1.2 Academic Flexibility

1.2.3 Number of students enrolled in Certificate/ add-on programs as against the total number of students during the year.

B. Advanced Manufacturing Systems

Sr. No.	Particulars
a.	Flyer
b.	List of students enrolled
c.	Attendance Sheet
d.	Certificates

FLYER - ADD ON COURSE 2

K. K. Wagh College of Pharmacy in Collaboration with K. K. Wagh Institute of Engineering Education & Research, Nashik-03

Under AICTE-IDEA LAB

A six days Skilling Program on

"Advanced Manufacturing Systems"

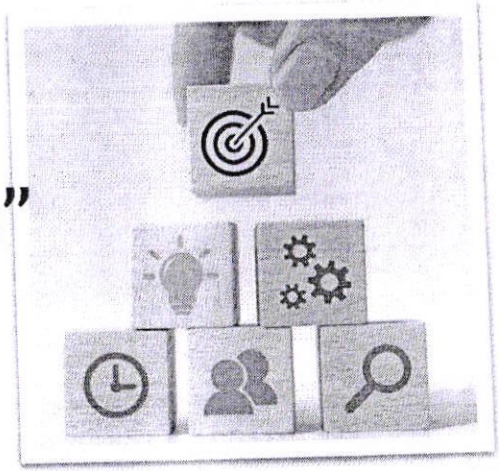

From 19/12/2022, Monday To 24/12/2022, Saturday

Prof. P. K. Kavale/Dr. R. D. Amrutkar Coordinator	Prof. S. V. Kadbhane Co-Coordinator	Dr. R. K. Munje/Dr. P. J. Pawar AICTE-IDEA lab Co-ordinator	Dr. K. N. Nandurkar/ Dr. D.D.Patil Director/Principal

LIST OF STUDENTS - ADD ON COURSE 2

. K. Wagh Education Society's

K. K. WAGH COLLEGE OF PHARMACY

(B. Pharmacy and D. Pharmacy)

Hirabai Haridas Vidynagari, Amrutdham, Panchavati, Nashik – 422 003.

(Affiliated to Dr. Babasaheb Ambedkar Technological University, Lonere, MSBTE, Mumbai & Approved by PCI, New Delhi)

Date: 16/12/2022

List of the students participating in A Six Days Skilling Program on "Advanced Manufacturing Systems" organized by KKWIEER AICTE –IDEA Lab (S Y B Pharmacy 2022-23)

Sr. No.	Roll No	Name of Students	Enrollment No	Signature
1	02	Mayuri Sudhir Patil.	2154501823002	
2	04	Vaishnavi Shriram Patil.	2154501823004	
3	12	Harshali shashikant Sonar.	2154501823016	
4	08	Pritesh Anil mahajan	2154501823008	
5	05	Ashish Dnyaneshwar Pagar	2154501823005	
6	26	Sujata madhukar patil	2154501823033	
7	24	Sejal sanjay Khapare	2154501823030	
8	18	Prasad Bhaskar Tile	2154501823023	
9	13	Dinesh Bhausaheb Pawar	2154501823017	
10	11	Ashwini chaudhari	2154501823	
11	01	Pravin Karwar	2154501823001	
12	[illegible]	[illegible] Sonawane	[illegible]	
13	[illegible]	[illegible]	[illegible]	
14	14	Yuvraj mandlik.	2154501823018	
15	23	Yash Gorane	2154501823029	
16	20	Aashutosh Pathade	2154501823025	
17	64	Bhakti malve	2154501823073	
18	87	Aaditya chaudhari	2154501823097	
19	69	Anushka Jagtap	2154501823078	
20	76	Vaishavi Mahajan	2154501823085	
21	71	Ruchita Mahale	2154501823080	
22	73	Kunali Ghewale	2154501823082	
23	60	Shraddha Dhole	2154501823	
24	88	Sonali Holgir	2154501823098	
25	50	Pawar Nikita Gorakhnath	2154501823060	
26	91	Sakshi Ravindra Ostwal	2154501823101	
27	59	Sakshi Dilip Bargal	2154501823067	
28	100	Saket vilas Shinde	2154501823110	
29	61	Om Devidas Garje	2154501823069	
30	101	Pardhi Pandurghath Anando	2154501823111	

Dr. R.D. Amrutkar
IIC Cordinator

Dr. D. D Patil
Principal

K. K. WAGH COLLEGE OF PHARMACY NASHIK-3

LIST OF STUDENTS - ADD ON COURSE 2

. K. Wagh Education Society's

K. K. WAGH COLLEGE OF PHARMACY

(B. Pharmacy and D. Pharmacy)

Hirabai Haridas Vidynagari, Amrutdham, Panchavati, Nashik – 422 003.

(Affiliated to Dr. Babasaheb Ambedkar Technological University, Lonere, MSBTE, Mumbai & Approved by PCI, New Delhi)

Date: 16/12/2022

List of the students participating in A Six Days Skilling Program on "Advanced Manufacturing Systems" organized by KKWIEER AICTE –IDEA Lab (S Y B Pharmacy 2022-23)

Sr. No.	Roll No	Name of Students	Enrollment No	Signature
1	02	Mayuri Sudhir Patil.	2154501823002	
2	04	Vaishnavi Shriram Patil.	2154501823004	
3	12	Harshali shashikant Sonar.	2154501823016	
4	08	Pritesh Anil mahajan	2154501823008	
5	05	Ashish Dnyaneshwar Pagar	2154501823005	
6	26	Sujata madhukar patil	2154501823033	
7	24	Sejal sanjay Khapare	2154501823030	
8	18	Prasad Bhaskar Tile	2154501823023	
9	13	Dinesh Bhausaheb pawar	2154501823017	
10	11	Ashwini chaudhari	2154501823	
11	01	Pravin Karwar.	2154501823001	
12	51	Dipti Sonawane	2154501823	
13	09	priyanka Yuvraj Vadaje	2154501823009	
14	14	Yuvraj mandlik.	2154501823018	
15	23	Yash Gorane	2154501823029	
16	20	Aashutosh Pathade	2154501823025	
17	64	Bhakti malve	2154501823073	
18	87	Aaditya chaudhari	2154501823097	
19	69	Anushka Jagtap	2154501823078	
20	76	Vaishnavi Mahajan	2154501823085	
21	71	Ruchita Mahale	2154501823080	
22	73	Kunali Ghewale	2154501823082	
23	60	Shraddha Dhole	2154501823	
24	88	Sonali Holgir	2154501823098	
25	50	Pawar Nikita Gorakhnath	2154501823060	
26	91	Sakshi Ravindra Ostwal	2154501823101	
27	59	Sakshi Dilip Bargal	2154501823067	
28	100	Saket vilas shinde	2154501823110	
29	61	Om Devidas Gorje	2154501823069	
30	101	Pardhi Pandurghath Ananda	2154501823111	

Dr. R.D. Amrutkar
IIC Cordinator

Dr. D. D Patil
Principal

K. K. WAGH COLLEGE OF PHARMACY NASHIK-3

Vision: To develop the institute as a global brand, imparting quality education in the pharmacy field, thereby, creating competent and expert pharmacists ready to serve the healthcare industry and society.

☎: (0253) 2510262, 2517003
Web: www.pharmacy.kkwagh.edu.in
E-mail: principal-bpharmacy@kkwagh.edu.in, disp-bpharmacy@kkwagh.edu.in

LIST OF STUDENTS - ADD ON COURSE 2

. K. Wagh Education Society's

K. K. WAGH COLLEGE OF PHARMACY

(B. Pharmacy and D. Pharmacy)

Hirabai Haridas Vidynagari, Amrutdham, Panchavati, Nashik – 422 003.

(Affiliated to Dr. Babasaheb Ambedkar Technological University, Lonere, MSBTE, Mumbai & Approved by PCI, New Delhi)

Date:24/12/2022

List of the students participating in A Six Days Skilling Program on "Advanced Manufacturing Systems" organized by KKWIEER AICTE –IDEA Lab (S Y B Pharmacy 2022-23)

Sr. No.	Roll No	Name of Students	Enrollment No	Signature
1	64	Bhakti Sachin Malve	2154501823073	
2	12	Harshali Shashikant Sonar	2154501823016	
3	02	mayuri Sudhir patil	2154501823002	
4	04	Vaishnavi shriram Patil	2154501823004	
5	58	Anaglia Bedle	2154501823066	
6	60	Bhargavi Despande	2154801823071	
7	62	Shraddha Dhole	2154801823068	
8	8			
9	91	Sakshi Ostwal	2154501823101	
10	61	Ganje Om Devidas	2154501823069	
11	14	Yuvraj Mandlik	2154501823018	
12	54	Darad Sarthak	2154501823062	
13	24	Sejal khapare	2154501823030	
14	101	Pardhi Pandurangnath	2154501823111	
15	26	Sujata Patil	2154501823033	
16	41	Priyanka Bhavar	2154501823049	
17	46	Vaishnavi Ashok Patil	2154501823054	
18	01	Pawan kazwar	2154501823001	
19	37	Siddhi Gangurde	2154501823044	
20	39	Ankita salunke	2154501823047	
21	16	Sonali chavan	2154501823021	
22	30	Rutika Jogdand	2154501823037	
23	31	Pritam Jadhav	2154501823038	
24	40	Pagare Suraj	2154501823048	
25				
26				
27				
28				
29				
30				

Dr. R.D. Amrutkar
IIC Cordinator

K. WAGH COLLEGE OF PHARMACY NASHIK-3

Dr. D. D Patil
Principal

Vision: To develop the institute as a global brand, imparting quality education in the pharmacy field, thereby, creating competent and expert pharmacists ready to serve the healthcare industry and society.

☎: (0253) 2510262, 2517003
Web: www.pharmacy.kkwagh.edu.in
E-mail: principal-bpharmacy@kkwagh.edu.in, disp-bpharmacy@kkwagh.edu.in

LIST OF STUDENTS - ADD ON COURSE 2

. K. Wagh Education Society's

K. K. WAGH COLLEGE OF PHARMACY

(B. Pharmacy and D. Pharmacy)

Hirabai Haridas Vidynagari, Amrutdham, Panchavati, Nashik – 422 003.

(Affiliated to Dr. Babasaheb Ambedkar Technological University, Lonere, MSBTE, Mumbai & Approved by PCI, New Delhi)

Date:24/12/2022

List of the students participating in A Six Days Skilling Program on "Advanced Manufacturing Systems" organized by KKWIEER AICTE –IDEA Lab (S Y B Pharmacy 2022-23)

Sr. No.	Roll No	Name of Students	Enrollment No	Signature
1	34	Shraddha chawhanke	2154501823041	Sdle
2	06	Sakshi Shivale	2154501823006	
3	100	Saket Shiorde	2154501823110	
4	18	Prasad Tile	2154501823023	
5	87	Aditya Chaudhari	2154501823097	
6	60	Shraddha Nana Dhole	2154501823068	Dhole
7	82	Sakshi Hemant Manore	2154501823092	Hmanore
8	05	Ashish D. Pagar	2154501823005	
9	08	Pritesh A. Mahajan	2154501823008	Mahajan
10	52	Nikita G. Pawar	2154501823060	
11	73	Kunali P. Chewale	2154501823089	Khawale
12	75	Yashwant N. Darale	2154501823084	
13	68	Rohit G. Shewale	2154501823077	
14	95	Pratik P. Khadangle	2154501823105	
15	76	Mahajan vaishnavi Tushar	2154501823085	
16	71	Ruchita Vasdeo Mahale	2154501823080	
17	88	Sonali Dattu Holgir	2154501823098	
18	69	Anushka Santosh Jagtap	2154501823078	
19	27	Rushikesh Chavan	2154501823034	
20	33	Hardik Patil	2154501823040	
21	41	Priyanka Bhavar	2154501823049	Bhavar
22	46	Vaishnavi Ashok Patil	2154501823054	
23	01	Pravin Kawar	2154501823001	
24				
25				
26				
27				
28				
29				
30				

Dr. R.D. Amrutkar
IIC Cordinator

K. K. WAGH COLLEGE OF PHARMACY NASHIK-3

Dr. D. D Patil
Principal

LIST OF STUDENTS - ADD ON COURSE 2

. K. Wagh Education Society's

K. K. WAGH COLLEGE OF PHARMACY

(B. Pharmacy and D. Pharmacy)

Hirabai Haridas Vidynagari, Amrutdham, Panchavati, Nashik – 422 003.

(Affiliated to Dr. Babasaheb Ambedkar Technological University, Lonere, MSBTE, Mumbai & Approved by PCI, New Delhi)

Date: 2 /12/2022
23

List of the students participating in A Six Days Skilling Program on "Advanced Manufacturing Systems" organized by KKWIEER AICTE –IDEA Lab (S Y B Pharmacy 2022-23)

Sr. No.	Roll No	Name of Students	Enrollment No	Signature
1	23	Yash Gorane	2154501823029	
2	01	Pravin Nanaji Kalwar	2154501823001	
	46	Patil Vaishnavi Ashok	2154501823054	
4	31	Jadhav pritam	2154501823038	
5	30	Jogdand Rutika	2154501823038	
6	39	Ankita Salunke	2154501823047	
7	37	Siddhi Gangurde	2154501823044	
8	16	Sonali Chavan	2154501823021	
9	100	Saket Shirode	2154501823110	
10	06	Sakshi Shirsat	2154501823006	
11	34	Shraddha chawhanke	2154501823041	
12	75	Yashwant Darak	2154501823084	
13	~~18~~	~~Prasad~~		
14	18	Prasad Tile	2154501823023	
15	87	Aditya Chaudhari	2154501823097	
16	08	Pritesh Mahajan	2154501823008	
17	73	Chewale Kunali	2154501823082	
18	05	Ashish Pagar	2154501823005	
	52	Nikita Pawar	2154501823060	
20	45	Rayate komal vijay	2154501823053	
21	~~46~~	~~Patil vaishnavi ashok~~	~~2154501823054~~	
22	~~01~~	~~Kalwar pravin~~	~~2154501823001~~	
23	41	Bhavar priyanka	2154501823049	
24	33	Hardik H. Patil	2154501823040	
25	88	Sonali D. Holgir	2154501823098	
26	40	Pagare Suraj	2154501823048	
27	71	Ruchita Mahale	2154501823080	
28	69	Anushka Jagtap	2154501823078	
29	76	Mahajan Vaishnavi	2154501823085	
30	95	Pratik Khadangale	2154501823105	

Dr. R.D. Amrutkar
IC Cordinator

Dr. D. D Patil
Principal

K. K. WAGH COLLEGE OF PHARMACY NASHIK-3

LIST OF STUDENTS - ADD ON COURSE 2

. K. Wagh Education Society's

K. K. WAGH COLLEGE OF PHARMACY

(B. Pharmacy and D. Pharmacy)

Hirabai Haridas Vidynagari, Amrutdham, Panchavati, Nashik – 422 003.

(Affiliated to Dr. Babasaheb Ambedkar Technological University, Lonere, MSBTE, Mumbai & Approved by PCI, New Delhi)

Date: 16/12/2022
23

List of the students participating in A Six Days Skilling Program on "Advanced Manufacturing Systems" organized by KKWIEER AICTE –IDEA Lab (S Y B Pharmacy 2022-23)

Sr. No.	Roll No	Name of Students	Enrollment No	Signature
1	27	Chavan Rushikesh	2154501823034	RKC.
2	101	Pardhi Pandurangnath	2154501823111	Pardhi
3	54	Dorode Sorthak	2154501823062	S.R.Dorode
4	61	Garje Om Devidas	2154501823069	[illegible]
5	14	Mandlik Yuvraj	2154501823018	Mandlik
6	68	Rohit Shewale	2154501823077	Shewale
7	13	Dinesh B. Pawar	2154501823017	Pawar
8	12	Harshali Sonar	2154501823016	[illegible]
9	02	mayuri patil.	2154501823002	[illegible]
10	04.	Vaishnavi S. patil	2154501823004	[illegible]
11	64	Bhakti S. Malve	2154501823073	[illegible]
12	91	Sakshi R. Ostwal	2154501823101	Ostwal
13	82	Sakshi. H. Manore	2154501823092	Manore
14	24	Sejal. S. khapare	2154501823030	Khapare
15	26	Sujata M. patil	2154501823033	S.Patil
16	58	Bade Anagha	2154501823066	Abade
17	62	Bhargavi Deshpande	2154501823070	Bdeshpande
18	60	Shraddha Nana Dhole	2154501823068	[illegible]
19				
20				
21				
22				
23				
24				
25				
26				
27				
28				
29				
30				

Dr. R.D. Amrutkar
IIC Cordinator

K. K. WAGH COLLEGE OF PHARMACY NASHIK-3

Dr. D. D Patil
Principal

LIST OF STUDENTS - ADD ON COURSE 2

. K. Wagh Education Society's

K. K. WAGH COLLEGE OF PHARMACY

(B. Pharmacy and D. Pharmacy)

Hirabai Haridas Vidynagari, Amrutdham, Panchavati, Nashik – 422 003.

(Affiliated to Dr. Babasaheb Ambedkar Technological University, Lonere, MSBTE, Mumbai & Approved by PCI, New Delhi)

Date: ~~16~~ 22/12/2022

List of the students participating in A Six Days Skilling Program on "Advanced Manufacturing Systems" organized by KKWIEER AICTE –IDEA Lab (S Y B Pharmacy 2022-23)

Sr. No.	Roll No	Name of Students	Enrollment No	Signature
1	61	Garje Om Devidas	2154501823069	[signature]
2	02	Mayuri Sudhir Patil	2154501823002	[signature]
3	04	Vaishnavi Shriram Patil	2154501823004	[signature]
4	12	Harshall S. Sonar	2154501823016	[signature]
5	95	Pratik Khadangale	2154501823105	[signature]
6	54	Sarthak daradu	2154501823062	[signature]
7	101	Pardi Pandrangnath	2154501823111	[signature]
8	14	Yuvraj Mandik	2154501823018	[signature]
9	40	Pagare Suraj	2154501823048	[signature]
10	23	Yash Gorane	2154501823029	[signature]
11	76	Mahajan Vaishnavi	2154501823085	[signature]
12	88	Holgir Sonali	2154501823098	[signature]
13	71	Mahale Ruchita	2154501823080	[signature]
14	69	Jagtap Anushaka	2154501823078	[signature]
15	13	pawar Dinesh	2154501823017	[signature]
16	27	Chavan Rushikesh	2154501823034	[signature]
17	33	Hardik Patil	2154501823040	[signature]
18	05	Ashish Pagar	2154501823005	[signature]
19	01	Pravin Karwar	2154501823001	[signature]
20	31	Pritam Jadhav	2154501823038	[signature]
21	30	Rutika Jogdand	2154501823037	[signature]
22	46	Patil Vaishnavi Ashok	2154501823054	[signature]
23	52	Pawar Nikita	2154501823060	[signature]
24	73	Chewale Kunali	2154501823082	[signature]
25	24	Sejal Khapre	2154501823030	[signature]
26	26	Sujata Patil	2154501823033	[signature]
27	41	Priyanka Bhavar	2154501823049	[signature]
28	43	Pinjari Uma Akhtar	2154501823045	[signature]
29	44	Tele Kitgh Ukhrdu	2154501823052	[signature]
30	45	Rayte Komal Vijay	2154501823053	[signature]

Dr. R.D. Amrutkar
IIC Cordinator

K. K. WAGH COLLEGE OF PHARMACY NASHIK-3

Dr. D. D Patil
Principal

Vision: To develop the institute as a global brand, imparting quality education in the pharmacy field, thereby, creating competent and expert pharmacists ready to serve the healthcare industry and society.

☎: (0253) 2510262, 2517003

LIST OF STUDENTS - ADD ON COURSE 2

. K. Wagh Education Society's

K. K. WAGH COLLEGE OF PHARMACY

(B. Pharmacy and D. Pharmacy)

Hirabai Haridas Vidynagari, Amrutdham, Panchavati, Nashik – 422 003.

(Affiliated to Dr. Babasaheb Ambedkar Technological University, Lonere, MSBTE, Mumbai & Approved by PCI, New Delhi)

Date: ~~16~~/12/2022

List of the students participating in A Six Days Skilling Program on "Advanced Manufacturing Systems" organized by KKWIEER AICTE –IDEA Lab (S Y B Pharmacy 2022-23)

Sr. No.	Roll No	Name of Students	Enrollment No	Signature
1	39	Ankita Eknath Salunkar	2154501823047	Ankita
2	37	Siddhi Kiran Gangurde	2154501823044	Sidhi
3	75	Yashwant Navneet Darade	2154501823084	[illegible]
4	24	Sejal Khapare	2154501823030	SKhapare
5	08	Pritesh Anil Mahajan	2154501823008	Mahajan
6	100	Saket Vilas Shinde	2154501823110	[illegible]
7	06	Sakshi Rajendra Shirule	2154501823006	[illegible]
8	34	Shraddha Chavhanke	2154501823041	SCh
9	96	Palan Ghogari	2154501823106	[illegible]
10	86	Kaushik Kumar	2154501823096	[illegible]
11	35	Mayank Chavan	2154501823042	[illegible]
12	18	Prasad Tile	2154501823023	[illegible]
13	87	Aditya Chavelhari	2154501823097	[illegible]
14				
15				
16				
17				
18				
19				
20				
21				
22				
23				
24				
25				
26				
27				
28				
29				
30				

Dr. R.D. Amrutkar
IIC Cordinator

K. K. WAGH COLLEGE OF PHARMACY NASHIK-3

Dr. D. D Patil
Principal

Vision: To develop the institute as a global brand, imparting quality education in the pharmacy field, thereby, creating competent and expert pharmacists ready to serve the healthcare industry and society.

☎: (0253) 2510262, 2517003

LIST OF STUDENTS - ADD ON COURSE 2

. K. Wagh Education Society's

K. K. WAGH COLLEGE OF PHARMACY

(B. Pharmacy and D. Pharmacy)

Hirabai Haridas Vidynagari, Amrutdham, Panchavati, Nashik – 422 003.

(Affiliated to Dr. Babasaheb Ambedkar Technological University, Lonere, MSBTE, Mumbai & Approved by PCI, New Delhi)

Date:2/ /12/2022

ist of the students participating in A Six Days Skilling Program on "Advanced Manufacturing ystems" organized by KKWIEER AICTE –IDEA Lab (S Y B Pharmacy 2022-23)

r. No.	Roll No	Name of Students	Enrollment No	Signature
1	87	Aditya Chaudhari	2154502318097	
2	18	Prasad B. Ile	2154501823023	
3	13	Dinesh B. Pawar	2154501823017	
4	33	Hardik H. Patil	2154501823040	
5	26	Sujata M. Patil	2154501823033	
6	24	Sejal S. Khapare	2154501823030	
7	04	Vaishnavi Shriram Patil	2154501823004	
8	02	mayuri Sudhir Patil	2154501823002	
9	12	Harshali Shashikant Sonar	2154501823016	
10	64	Bhakti Sachin Malve	2154501823073	
11	76	Mahajan Vaishnavi Tushar	2154501823085	
12	69	Anushka Jagtap	2154501823078	
13	71	Ruchita Mahale	2154501823080	
14	88	Holgir Sonali Dattu	2154501823098	
15	82	Manore Sakshi Hemant	2154501823092	
16	60	Shraddha Nana Dhole	2154501823068	
17	58	Bade Anagha	2154501823066	
18	62	Bhargavi Deshpande	2154501823070	
19	91	Sakshi Ravindra Ostwal	2154501823101	
20	46	Vaishnavi Ashok Patil	2154501823054	
21	01	Pravin Kanwar	2154501823001	
22	41	Priyanka Bhavar	2154501823049	
23	43	Ujma Pinjari	2154501823051	
24	45	Komal Rayte	2154501823053	
25	68	Rohit Shewale	2154501823077	
26	23	Yash Gorane	2154501823029	
27	40	Pagare Suraj	2154501823048	
28	14	Yuvraj Mandlik	2154501823018	
29	54	Sarthak Dorode	2154501823062	
30	61	Garje Om Devidas	2154501823069	

r. R.D. Amrutkar
C Cordinator

Dr. D. D Patil
Principal

K. K. WAGH COLLEGE OF PHARMACY NASHIK-3

sion: To develop the institute as a global brand, imparting quality education in the pharmacy field, thereby, creating mpetent and expert pharmacists ready to serve the healthcare industry and society.

LIST OF STUDENTS - ADD ON COURSE 2

. K. Wagh Education Society's

K. K. WAGH COLLEGE OF PHARMACY

(B. Pharmacy and D. Pharmacy)

Hirabai Haridas Vidynagari, Amrutdham, Panchavati, Nashik – 422 003.

(Affiliated to Dr. Babasaheb Ambedkar Technological University, Lonere, MSBTE, Mumbai & Approved by PCI, New Delhi)

Date: 24/12/2022

List of the students participating in A Six Days Skilling Program on "Advanced Manufacturing Systems" organized by KKWIEER AICTE –IDEA Lab (S Y B Pharmacy 2022-23)

Sr. No.	Roll No	Name of Students	Enrollment No	Signature
1	05	Pagar Ashish Dnyaneshwar	2154501823005	
2	52	Pawar Nikita Gorakhnath	2154501823060	
3	34	Shraddha shivaji Chawhanke	2154501823041	
4	06	Sakshi Rajendra shivale	2154501823006	
5	100	Saket vilas Shirode	2154501823110	
6	95	Pratik Pramod Khadangale	2154501823105	
7	75	Yashwant Navneet Darak	2154501823084	
8	08	Pritesh Anil Mahajan	2154501823008	
9	73	Chewale Kunali Pandurang	2154501823082	
10	39	Ankita Eknath Salunke	2154501823047	
11	30	Rutika Devidas Jogdand	2154501823037	
12	101	Pardhi Pandurangnath Anand	2154501823111	
13	37	Siddhi Kiran Gaingende	2154501823044	
14	16	Sonali Sanjay chavan	2154501823021	
15	35	Mayank Pratap Chavan	2154501823042	
16	86	Kashish Prashant Kumat	2154501823096	
17	96	Palaw Narottam ghughari	2154501823106	
18	58	Bade Magha	2154501823066	
19	91	Sakshi Ostwal	〃 101	
20	62	Bhargavi Despande	2154501823067	
21	60	Shraddha Dhole	〃 68	
22	81	Sakshi Manore	〃	
23				
24				
25				
26				
27				
28				
29				
30				

Dr. R.D. Amrutkar
IIC Cordinator

K. K. WAGH COLLEGE OF PHARMACY NASHIK-3

Dr. D. D Patil
Principal

LIST OF STUDENTS - ADD ON COURSE 2

. K. Wagh Education Society's

K. K. WAGH COLLEGE OF PHARMACY

(B. Pharmacy and D. Pharmacy)

Hirabai Haridas Vidynagari, Amrutdham, Panchavati, Nashik – 422 003.

(Affiliated to Dr. Babasaheb Ambedkar Technological University, Lonere, MSBTE, Mumbai & Approved by PCI, New Delhi)

Date: 16/12/2022

List of the students participating in A Six Days Skilling Program on "Advanced Manufacturing Systems" organized by KKWIEER AICTE –IDEA Lab (S Y B Pharmacy 2022-23)

Sr. No.	Roll No	Name of Students	Enrollment No	Signature
1	24	Khapare Sejal	2154501823030	Khapare
2	33	Hardik H. Patil	2154501823040	
3	68	Rohit S. Shewale	2154501823077	
4	26	Sujata M. Patil	2154501823033	
5	16	Sonali S. Chavan	2154501823021	Chavan
6	37	Siddhi Gangarde	2154501823044	
7	39	Ankita Salunke	2154501823047	
8	30	Ruthka Jogdand	2154501823037	Jogdand.
9	61	Om Devidas Garje	2154501823069	
10	54	Sarthak Darade	2154501823062	S.R.Darade
11	14	Yuvraj Mandlik	2154501823018	Mandlik
12	23	Yash Gorane	2154501823029	
13	40	Pagare Suraj	2154501823048	
14	06	Sakshi Shirale	2154501823006	
15	34	Shraddha chawhanke	2154501823041	
16	01	Prawin karwar	2154501823001	
17	46	Vaishnavi Ashok Patil	2154501823054	
18	45	Komal Rayate	2154501823053	
19	69	Anushka Jagtap	2154501823078	Anu
20	71	Ruchita Mahale	2154501823080	
21	76	Vaishavi Mahajan	2154501823085	
22	88	Sonali Holgir	2154501823098	
23	44	Tele Ritesh Uknardu	2154501823052	
24	79	Ranmale Omkar Sanjay	2154501823088	Ranmale
25	35	Chavan Mayank	2154501823042	
26	92	Abishek Wagh	2154501823102	
27	13	Pawar Dinesh Bhausaheb	2154501823017	
28	95	Pratik Khadangle	2154501823105	
29	86	Kashish Kumat	2154501823096	Kkumat
30	96	Palan ghughari	2154501823106	

Dr. R.D. Amrutkar
IIC Cordinator

Dr. D. D Patil
Principal

K. K. WAGH COLLEGE OF PHARMACY NASHIK-3

Vision: To develop the institute as a global brand, imparting quality education in the pharmacy field, thereby, creating competent and expert pharmacists ready to serve the healthcare industry and society.

LIST OF STUDENTS - ADD ON COURSE 2

. K. Wagh Education Society's

K. K. WAGH COLLEGE OF PHARMACY

(B. Pharmacy and D. Pharmacy)

Hirabai Haridas Vidynagari, Amrutdham, Panchavati, Nashik – 422 003.

(Affiliated to Dr. Babasaheb Ambedkar Technological University, Lonere, MSBTE, Mumbai & Approved by PCI, New Delhi)

Date: 20/16/12/2022

List of the students participating in A Six Days Skilling Program on "Advanced Manufacturing Systems" organized by KKWIEER AICTE –IDEA Lab (S Y B Pharmacy 2022-23)

Sr. No.	Roll No	Name of Students	Enrollment No	Signature
1	82	Sakshi Hemant Manore	2154501823092	Smanore
2	58	Anagha Bade	2154501823066	ABade
3	62	Bhargavi Despande	2154501823070	Bhypande
4	60	Shraddha Dhele	2154501823068	Sdhele
5	91	Sakshi Ostwald	2154501823101	Sostwal
6	02	Mayuri Sudhir Patil	2154501823002	Mpatil
7	12	Harshali Shashikant Sonar	2154501823016	HSonar
8	04	Vaishnavi Shriram Patil	2154501823004	Vpatil
9	64	Bhakti Sachin Malve	2154501823073	Bmalve
10	18	Prasad B. Jele	2154501823023	Bjele
11	87	Aditya Chaudhari	2154501823097	[illegible]
12	75	Yashwant Darak	2154501823084	[illegible]
13	100	Saket N. Shirode	2154501823110	[illegible]
14	73.	Chewale Kunali	2154501823082	Kchewale
15	52	Pawar Nikita	2154501823060	NPawar
16	41	Bhavar Priyanka	2154501823049	Pbhavar
17	08	Pritesh Anil Mahajan	2154501823008	Pmahajan
18	05	Ashish Dnyaneshwar Pagar	2154501823005	[illegible]
19	020	aashutosh bapu pathare	2154501823025	Apathare
20	101	Pardhi Pandurangnath Ananda	2154501823111	Ppdhi
21	29	Kamodi Ugale	2154501823036	Kugale
22	20	Omkar Bhagwat	2154501823020	[illegible]
23	43	Pinjari ujma Akhtar	2154501823051	ujama
24				
25				
26				
27				
28				
29				
30				

Dr. R.D. Amrutkar
IIC Cordinator

K. K. WAGH COLLEGE OF PHARMACY NASHIK-3

Dr. D. D Patil
Principal

Vision: To develop the institute as a global brand, imparting quality education in the pharmacy field, thereby, creating competent and expert pharmacists ready to serve the healthcare industry and society.

☎: (0253) 2510262, 2517003

LIST OF STUDENTS - ADD ON COURSE 2

. K. Wagh Education Society's

K. K. WAGH COLLEGE OF PHARMACY

(B. Pharmacy and D. Pharmacy)

Hirabai Haridas Vidynagari, Amrutdham, Panchavati, Nashik – 422 003.

(Affiliated to Dr. Babasaheb Ambedkar Technological University, Lonere, MSBTE, Mumbai & Approved by PCI, New Delhi)

Date: 19/12/2022

List of the students participating in A Six Days Skilling Program on "Advanced Manufacturing Systems" organized by KKWIEER AICTE –IDEA Lab (S Y B Pharmacy 2022-23)

Sr. No.	Roll No	Name of Students	Enrollment No	Signature
1	02	Mayuri Patil	2154501823002	
2	04	Vaishnavi Patil	2154501823004	
3	12	Harshali Sonar	2154501823016	
4	64	Bhakti Malve	2154501823073	
5	82	Sakshi Manore	2154501828092	
6	60	Shraddha Dhole	2154501828068	
7	91	Sakshi Ostwal	2154501823101	
8	50	Sanjyot Girase	2154501823058	
9	62	Bhargavi Deshpande	2154501828070	
10	58	Anagha Bade	2154501828066	
11	41	Bhavar Priyanka	2154501823049	
12	34	Shraddha Chavanke	2154501823041	
13	48	Shraddha Kathe	2154501823056	
14	59	Sakshi Bargal	2154501823067	
15	69	Anushka Jagtap	2154501823078	
16	76	Vaishnavi Mahajan	2154501823085	
17	24	Sejal Khapare	2154501823030	
18	26	Sujata Patil	2154501823033	
19	71	Ruchita Mahale	2154501823080	
20	88	Sonali Kolgir	2154501823098	
21	101	Pardhi Pandurang Nath Anand	2154501823111	
22	61	Om Devidas Garje	2154501823069	
23	14	Yuvraj Mandlik	2154501823018	
24	23	Yash Gorane	2154501823029	
25	01	Pravin Karwar	2154501823001	
26	20	Ashutosh Pathade	2154501823025	
27	46	Vaishnavi Ashok Patil	2154501823054	
28	45	Komal Rayate	2154501823053	
29	45	Pinjari Uzma Akhtar	2154501829057	
30	06	Sakshi Rajendra Shivale	2154501823006	
31	87	Aditya Chavethan	2154501823097	

Dr. R.D. Amrutkar
IIC Cordinator

Dr. D. D Patil
Principal

K. K. WAGH COLLEGE OF PHARMACY NASHIK-3

Vision: To develop the institute as a global brand, imparting quality education in the pharmacy field, thereby, creating competent and expert pharmacists ready to serve the healthcare industry and society.

NO	Roll no.	Name	Enrollment NO	signature
32	18	Prasad B. Tile	2154501823023	
33	100	saket V. shirode	2154501823110	
4	33	Hardik H. Patil	2154501823040	
5	68	Rohit S. Shewale	2154501823077	
6	75	Darak Yashwant	2154501823084	
	92.	Wagh. Abhishek	2154501823102	
	44.	Ritesh Tele	2154501823052	
	37	Siddhi Gangurde	2154501823044	
	39	Ankita Salunke	2154501823047	
	30	Rutika Jogdand	2154501823037	
	16	Sonali chavan	2154501823021	
	05	Ashish Pagar	2154501823005	
1	08	Pritesh Mahajan	2154501823008	
3	52	Nikita Pawar	2154501823060	
	73	Kunali Chewale	2154501823082	

K. K. WAGH COLLEGE OF PHARMACY NASHIK-3

SAMPLE CERTIFICATE - ADD ON COURSE 2

K. K. Wagh Education Society's

K. K. Wagh Institute of Engineering Education and Research, Nashik

An Autonomous Institute from A. Y. 2022-23

KKWIEER AICTE - IDEA Lab

Certificate of Participation

This is to certify that Mr./Ms./Mrs Pawar Nikita Gorkhnath of K. K. Wagh College of Pharmacy, Nashik has actively participated in A Six days Skilling Program on 'Advanced Manufacturing Systems' from 19th - 24th December 2022 at AICTE- IDEA Lab, K. K. Wagh Institute of Engineering Education and Research, Nashik, 422003.

K. K. WAGH COLLEGE OF PHARMACY NASHIK

Prof. P.K.Kavale & S.V.Kadbhane Co-ordinator	Dr. R.K.Munje/Dr.P.J.Pawar Idea Lab Co-ordinator	Dr. K.N.Nandurkar Chief Mentor- AICTE-IDEA Lab Principal, KKWIEER

SAMPLE CERTIFICATE - ADD ON COURSE 2

K. K. Wagh Education Society's

K. K. Wagh Institute of Engineering Education and Research, Nashik

An Autonomous Institute from A. Y. 2022-23

KKWIEER AICTE - IDEA Lab

Certificate of Participation

This is to certify that Mr./~~Ms.~~/~~Mrs~~ Pagar Ashish Dnyaneshwar of K. K. Wagh College of Pharmacy, Nashik has actively participated in A Six days Skilling Program on 'Advanced Manufacturing Systems' from 19th - 24th December 2022 at AICTE- IDEA Lab, K. K. Wagh Institute of Engineering Education and Research, Nashik, 422003.

K.K. WAGH COLLEGE OF PHARMACY NASHIK-3

Prof. P.K.Kavale & S.V.Kadbhane Co-ordinator	Dr. R.K.Munje/Dr.P.J.Pawar Idea Lab Co-ordinator	Dr. K.N.Nandurkar Chief Mentor- AICTE-IDEA Lab Principal, KKWIEER

K. K. Wagh Education Society's

SAMPLE CERTIFICATE - ADD ON COURSE 2

K. K. Wagh Institute of Engineering Education and Research, Nashik

An Autonomous Institute from A. Y. 2022-23

KKWIEER AICTE - IDEA Lab

Certificate of Participation

This is to certify that Mr./~~Ms.~~/~~Mrs~~ Chaudhari Aditya Chhotu of K. K. Wagh College of Pharmacy, Nashik has actively participated in A Six days Skilling Program on **'Advanced Manufacturing Systems'** from 19th- 24th December 2022 at AICTE- IDEA Lab, K. K. Wagh Institute of Engineering Education and Research, Nashik, 422003.

K. K. WAGH COLLEGE OF PHARMACY NASHIK-3

Prof. P.K.Kavale & S.V.Kadbhane
Co-ordinator

Dr. R.K.Munje/Dr.P.J.Pawar
Idea Lab Co-ordinator

Dr. K.N.Nandurkar
Chief Mentor- AICTE-IDEA Lab
Principal, KKWIEER

SAMPLE CERTIFICATE - ADD ON COURSE 2

K. K. Wagh Education Society's

K. K. Wagh Institute of Engineering Education and Research, Nashik

An Autonomous Institute from A. Y. 2022-23

KKWIEER AICTE - IDEA Lab

Certificate of Participation

This is to certify that Mr./~~Ms.~~/~~Mrs~~ Mahajan Pritesh Anil of K. K. Wagh College of Pharmacy, Nashik has actively participated in A Six days Skilling Program on **'Advanced Manufacturing Systems'** from 19th - 24th December 2022 at AICTE- IDEA Lab, K. K. Wagh Institute of Engineering Education and Research, Nashik, 422003.

K. K. WAGH COLLEGE OF PHARMACY NASHIK-3

Prof. P.K.Kavale & S.V.Kadbhane
Co-ordinator

Dr. R.K.Munje/Dr.P.J.Pawar
Idea Lab Co-ordinator

Dr. K.N.Nandurkar
Chief Mentor- AICTE-IDEA Lab
Principal, KKWIEER

SAMPLE CERTIFICATE - ADD ON COURSE 2

K. K. Wagh Education Society's

K. K. Wagh Institute of Engineering Education and Research, Nashik

An Autonomous Institute from A. Y. 2022-23

KKWIEER AICTE - IDEA Lab

Certificate of Participation

This is to certify that Mr./~~Ms.~~/~~Mrs~~ Garje Om Devidas. of K. K. Wagh College of Pharmacy, Nashik has actively participated in A Six days Skilling Program on **'Advanced Manufacturing Systems'** from 19th - 24th December 2022 at AICTE- IDEA Lab, K. K. Wagh Institute of Engineering Education and Research, Nashik, 422003.

K. K. WAGH COLLEGE OF PHARMACY NASHIK-3

Prof. P.K.Kavale & S.V.Kadbhane
Co-ordinator

Dr. R.K.Munje/Dr.P.J.Pawar
Idea Lab Co-ordinator

Dr. K.N.Nandurkar
Chief Mentor- AICTE-IDEA Lab
Principal, KKWIEER

1.2.3

C. NPTEL ONLINE CERTIFICATION

1.2 Academic Flexibility

1.2.3 Number of students enrolled in Certificate/ add-on programs as against the total number of students during the year.

C. NPTEL Online Certification

Sr. No.	Particulars
a.	List of students enrolled
b.	Certificates

K. K. WAGH COLLEGE OF PHARMACY
(B. Pharmacy & D. Pharmacy)
Hirabai Haridas Vidyanagari, Amrutdham, Panchavati, Nashik - 422 003. (Maharashtra) India.
☎ : 0253 - 2221121, 2517003, 2510262 Web : www.pharmacy.kkwagh.edu.in
Email: principal-bpharmacy@kkwagh.edu.in, disp-bpharmacy@kkwagh.edu.in
(Affiliated to Dr. Babasaheb Ambedkar Technological University, Lonere, MSBTE, Mumbai & Approved by PCI)

LIST OF STUDENT - ADD ON COURSE 3

1.2 Academic Flexibility

1.2.2 Number of Add on / Certificate programs offered during the year

List of Students Successfully Completed NPTEL Course 2022-23

Sr. No.	Full Name	Course Title
1	Prathamesh Anil Shinkar	Intellectual Property Rights and Competiton Law
2	Gayatri ashok thube	Legal and regulatory issues in biotechnology
3	Madhuri dipak jamdhade	Legal and Regulatory Issues in Biotechnology
4	Sayali Babasaheb Gaikwad	Legal and regulatory Issues in Biotechnology
5	Aishwarya Chandrabhan Aher	Intellectual Property Rights and Competition Law
6	Jadhav Arati Bhagwan	Intellectual Property Rights and Competition Law
7	Nishtha gopal marathe	Basics of health promotion and education intervention
8	Bhavesh Babanrao Satbhai	Introductory Organic Chemistry II
9	Patil Gitesh Gopichand	Biomedical nanotechnology
10	Pooja Balkrushna Kathe	Biomedical Nanotechnology
11	Shingade Disha Chhabu	Legal and regulatory issue in biotechnology.
12	Bhalsane Karuna Samadhan	Computer Aided Drug design
13	Aniket sanjay bahirat	Computer aided drug design
14	Monika Appasaheb Nimse.	Computer Aided Drug Design
15	Manish Brijbhan Yadav	Computer Aided Drug Design
16	Mitali Suhas Patil	Computer Aided Drug Design
17	Isha Dinesh Joshi	Basics of Health Promotion and Education Intervention
18	Hitesh Sharad Sangale	Introduction to cell biology
19	Tejas Dilip Wadje	Legal and regulatory issue in biotechnology.
20	Kadam Vaishanavi Keshvrao	Legal and regulatory issues in biotechnology
21	Krishna Santosh Jagtap	Computer Aided Drug Design
22	Monika Barkushing Rajput	Intellectual Property Rights and Competition Law
23	Pratima sagar	Legal and regulatory issues in biotechnology
24	Sakshi Anil Pawar	Human molecular Genetics
25	Deepa Singh	Introduction to research
26	Rushikesh Arvind Divekar	Immunology
27	Priyanka Prabhakar Bagul	Electrocardiogram - Interpretation and Applications in Clinical Practice
28	Mayuri Rajendra Dhumal	Intellectual property rights and competition law
29	Rohit Shridhar Chavhan	Intellectual Property Rights and Competition Law
30	Shravan Kamalkishor Loya	Intellectual Property Rights and Competiton Law
31	Manisha Dnyaneshwar Buchakul	Intellectual Property Rights and Competition Law
32	Vaibhav Bhaskar Rakshe	Introduction to cell biology
33	Rohan Bhausaheb Shelke	Introductory Organic Chemistry-II

K. K. WAGH COLLEGE OF PHARMACY

(B. Pharmacy & D. Pharmacy)

Hirabai Haridas Vidyanagari, Amrutdham, Panchavati, Nashik - 422 003. (Maharashtra) India.

☎ : 0253 - 2221121, 2517003, 2510262 Web : www.pharmacy.kkwagh.edu.in

Email: principal-bpharmacy@kkwagh.edu.in, disp-bpharmacy@kkwagh.edu.in

(Affiliated to Dr. Babasaheb Ambedkar Technological University, Lonere, MSBTE, Mumbai & Approved by PCI)

LIST OF STUDENT - ADD ON COURSE 3

Sr. No.	Full Name	Course Title
34	Mayuri Dipak Jagtap	Legal and Regulatory Issues in Biotechnology
35	Vasaikar Vaishnavi Tulshiram	Legal and Regulatory Issues in Biotechnology
36	Prajwal Sunil Pagare	Legal and Regulatory Issues in Biotechnology
37	Aniket Parashram Gaikwad	Legal and regulatory issues in biotechnology
38	Tejas Ramesh Chaudhari	Legal and Regulatory Issues in Biotechnology
39	Vismay Vijay Pawar	Legal and Regulatory Issues in Biotechnology
40	Aher Gita Sanjay	Legal and regulatory issues in biotechnology
41	Muskan Najeer Shaikh	Legal and Regulatory affairs in biotechnology.
42	Prasad Sunil Sagar	Intellectual property rights and competition law
43	Akash Anil Bavaskar	Legal and regulatory issues in biotechnology
44	Anket Chhotu Pawar	Biomedical Nanotechnology
45	Rutuja Durgude	Introduction to cell biology
46	Samiksha suresh pagar	Introduction to research
47	Snehal Sanjay Borse	Immunology
48	Ketan keshav rathod	Introduction to research
49	Niraj Kailas Jadhav	Intellectual property Rights and competition law
50	Arshad Akil Shaikh	Legal and regulatory issues in biotechnology
51	Sakshi Anil Patil	Computer aided drug designing
52	Patil Pankaj Nitin	Legal and regulatory issues in biotechnology
53	Shrutika Rajendra Korde	Current Regulatory Requirements for Conducting Clinical Trials in India for Investigational New Drugs/New Drug (Version 3.0)
54	Sanket Balasaheb Pagar	Legal and regulatory issues in biotechnology
55	Hindavi Gujarathi	Computer Aided Drug design
56	Sakshi Vilas Bhagwat	Leagal and regulatory issues in Biotechnology
57	Akshay sanjay deore	Legal and regulatory issues in biotechnology
58	Ayush Jain	Current Regulatory Requirements for Conducting Clinical Trials in India for Investigational New Drugs/New Drug (Version 3.0)
59	Aaman Shahid Sayyed	Computer Aided Drug Design
60	Tejas Ramesh Chaudhari	Industrial Pharmacy-I
61	Saurav Vilas Karanjkar	COMPUTER AIDED DRUG DESIGN
62	Saurav Vilas Karanjkar	IP mamagement & technology transfer

K.K. WAGH COLLEGE OF PHARMACY NASHIK-3

PRINCIPAL
K.K.Wagh College of Pharmacy
Panchavati, Nashik-422 003.

SAMPLE CERTIFICATE - ADD ON COURSE 3

NPTEL Online Certification

(Funded by the MoE, Govt. of India)

This certificate is awarded to

PRATHAMESH ANIL SINKAR

for successfully completing the course

Intellectual Property Rights and Competition Law

with a consolidated score of **50** %

Online Assignments	18.33/25	Proctored Exam	31.5/75

Total number of candidates certified in this course: **594**

Aug-Oct 2022

(8 week course)

Prof. Debjani Chakraborty
Coordinator, NPTEL
IIT Kharagpur

Indian Institute of Technology Kharagpur

FREE ONLINE EDUCATION swayam शिक्षित भारत, उन्नत भारत

Roll No: NPTEL22MG98S53770382

To validate the certificate

No. of credits recommended: 2 or 3

Elite

SAMPLE CERTIFICATE - ADD ON COURSE 3

NPTEL Online Certification

(Funded by the MoE, Govt. of India)

This certificate is awarded to

GAYATRI ASHOK THUBE

for successfully completing the course

Legal and Regulatory Issues in Biotechnology

with a consolidated score of **73** %

Online Assignments	13.33/25	Proctored Exam	59.38/75

Total number of candidates certified in this course: **83**

Jul-Aug 2022

(4 week course)

Prof. Debjani Chakraborty
Coordinator, NPTEL
IIT Kharagpur

Indian Institute of Technology Kharagpur

FREE ONLINE EDUCATION swayam शिक्षित भारत, उन्नत भारत

Roll No: NPTEL22LW04S23130682

To validate the certificate

No. of credits recommended: 1 or 2

Elite

SAMPLE CERTIFICATE - ADD ON COURSE 3

NPTEL Online Certification

(Funded by the MoE, Govt. of India)

This certificate is awarded to

MADHURI DIPAK JAMDHADE

for successfully completing the course

Legal and Regulatory Issues in Biotechnology

with a consolidated score of **75** %

Online Assignments	15.83/25	Proctored Exam	59.38/75

Total number of candidates certified in this course: **83**

Jul-Aug 2022

(4 week course)

Prof. Debjani Chakraborty
Coordinator, NPTEL
IIT Kharagpur

Indian Institute of Technology Kharagpur

FREE ONLINE EDUCATION swayam शिक्षित भारत, उन्नत भारत

Roll No: NPTEL22LW04S23130753

To validate the certificate

No. of credits recommended: 1 or 2

SAMPLE CERTIFICATE - ADD ON COURSE 3

Elite

NPTEL Online Certification

(Funded by the MoE, Govt. of India)

This certificate is awarded to

BHAVESH BABANRAO SATBHAI

for successfully completing the course

Introductory Organic Chemistry II

with a consolidated score of **60** %

Online Assignments	18.13/25	Proctored Exam	41.5/75

Total number of candidates certified in this course: **205**

Prof. M. S. Santhanam
Dean, International Relations and Outreach
IISER Pune

Aug-Oct 2022

(8 week course)

Prof. Andrew Thangaraj
NPTEL, Coordinator
IIT Madras

IISER PUNE
IISER - Indian Institute of Science Education and Research Pune

FREE ONLINE EDUCATION swayam शिक्षित भारत, उन्नत भारत

Roll No: NPTEL22CY46S63770420

To validate the certificate

No. of credits recommended: 2 or 3

SAMPLE CERTIFICATE - ADD ON COURSE 3

NPTEL Online Certification

(Funded by the MoE, Govt. of India)

This certificate is awarded to

SHELKE ROHAN BHAUSAHEB

for successfully completing the course

Introductory Organic Chemistry II

with a consolidated score of **50** %

Online Assignments	11.38/25	Proctored Exam	39/75

Total number of candidates certified in this course: **205**

Prof. M. S. Santhanam
Dean, International Relations and Outreach
IISER Pune

Aug-Oct 2022

(8 week course)

Prof. Andrew Thangaraj
NPTEL, Coordinator
IIT Madras

IISER PUNE
IISER - Indian Institute of Science Education and Research Pune

FREE ONLINE EDUCATION swayam शिक्षित भारत, उन्नत भारत

Roll No: NPTEL22CY46S63770404

To validate the certificate

No. of credits recommended: 2 or 3